



CollA⁺aboration

**Raising
Student
Achievement in
Stark County, Ohio**

**Stark
Education
Partnership Inc.
2004 Annual Report**

Supporting Collaboration

Operating Revenue: 7/1/03-6/30/04

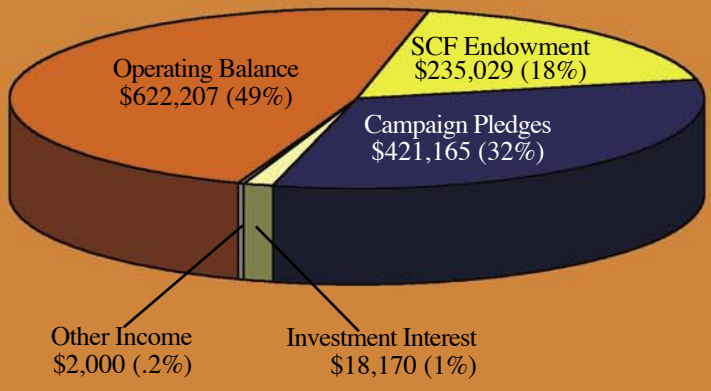

Operating Expenses: 7/1/02-6/30/03

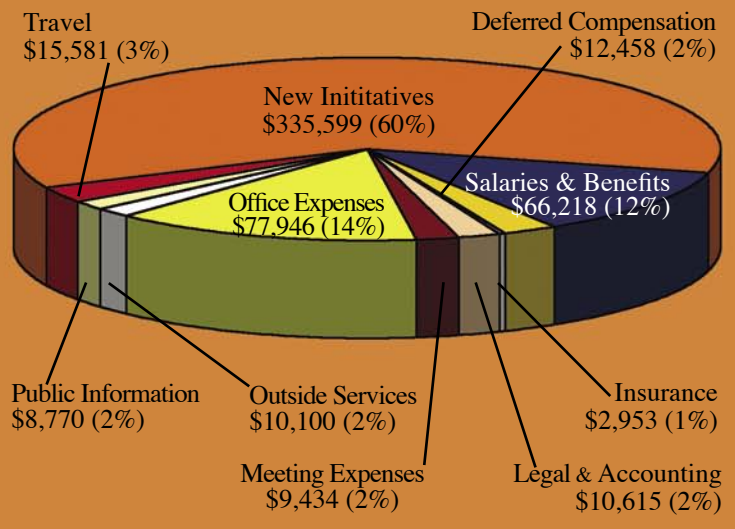

July 1, 2003 - June 30, 2004

Beginning Balance- Operating	622,207
Beginning Balance- Gear Up	13,384
Beginning Balance- Total	635,591

Revenue

Stark Community Foundation Endowment	235,029
Pledges Received	421,165
Investment Interest	18,170
Rental Income	737
Royalty Income	242
Other Income	504
Subtotal Operating Revenue	675,847

SATURN Revenue from Foundations	60,840
Ohio Department of Development	36,304
Herbert W. Hoover Foundation	33,000
Ohio College Access Network	30,000
KnowledgeWorks Foundation	27,944
George Gund Foundation	20,000
Other Revenue	35,645
Subtotal Grant Revenue	243,733
Total Revenue	919,580

Expenses

Salaries (less Grants in Time)	47,334
Employee Benefits (less Grants in Time)	5,514
Pension Expense (less Grants in Time)	2,359
Payroll Tax Expense (less Grants in Time)	11,011
Deferred Compensation	12,458
Insurance	2,953
Legal & Accounting	10,615
Meeting Expense	9,434
Office Expense	77,946
Outside Contracted Services	10,100
Public Information	8,770
Travel	15,581
Subtotal Operating Expenses	214,075

New Initiatives

- Grants In Time	175,800
- Gear Up Grant	27,608
- Miscellaneous New Initiatives	132,191
Subtotal New Initiatives	335,599

Grants

SATURN Grant	60,840
Ohio Department of Development	35,591
KnowledgeWorks Foundation	27,293
The Timken Foundation	24,121
Ohio College Access Network	23,970
George Gund Foundation	20,000
Herbert W. Hoover Foundation	17,000
Sisters of Charity Foundation	10,000
All Other Grants	27,596
Subtotal Grant Expense	246,411
Total Operating & Grant Expense	\$796,085

What We Supported in 2003-2004

Grants of Time and Expertise

• McKinley Small Schools	37,083
• KnowledgeWorks: Center of Strength	25,348
• George Gund Foundation Grant	20,000
• Herbert W. Hoover Foundation Grant	9,703
• Ohio Department of Development	6,651
• Ohio College Access Network	6,000
• Bank One Math Success	2,387
• PEN Planning Grant	2,248
• Scholarship Website	652
• All Districts Support	65,728

Total 175,800

Grants of Dollars

• McKinley Small Schools	86,385
• Gear Up	27,608
• Saturn	10,000
• Scholarship Website	6,395
• Aspiring Administrators	6,000
• Canton City Schools Core Content	5,874
• P-16 Compact	4,842
• Crossroads - K-5 Math Success	4,608
• ACT Preparation	3,723
• Facilities Review	1,944
• Stark County Education Service Center	1,830
• PSAT Fee Assistance	347
• Early College	183
• Safe Schools / Healthy Students	60

Total 159,799

Grants We've Administered as Fiscal Agent

• Saturn Science Grant (local foundation match for NSF Grant)	60,840
• Ohio Department of Development	28,940
• The Timken Foundation	24,121
• Ohio College Access Network	17,970
• Sisters of Charity Foundation of Canton	10,000
• Herbert W. Hoover	7,297
• Unizan P-16	5,000
• Western Galilee Book Sharing	4,500
• Bank One - Math Success	2,613
• Stark Development Board	2,534
• KnowledgeWorks - Facilities Review	1,944
• Dominion ACT Grant	1,326
• PEN Planning	252
• ACT Study Grant	225

Total 167,562

Grants We've Received

• Saturn Revenue from Foundations	60,840
• Ohio Department of Development	36,304
• Herbert W. Hoover Foundation	33,000
• Ohio College Access Network	30,000
• KnowledgeWorks - Center of Strength	25,000
• George Gund Foundation	20,000
• Paul & Carol David Foundation	11,111
• Bank One - K-5 Math Success	10,000
• Goldsmith Foundation	7,000
• Stark Development Board	2,534
• PEN Planning Grant	2,500
• ACT Study Grant	2,000
• KnowledgeWorks Foundation - Facilities Review	1,944
• Western Galilee Book Sharing	1,500

Total 243,733



Collaboration

The Stark Education Partnership engages schools and school districts in fostering comprehensive education reform. The Partnership collaborates with educators and with business, community, and civic leaders to build capacity that will lead to sustainable improvement in the county's schools.

Thank You to Our Donors!

Our donors, individuals and local foundations, make the work of the Stark Education Partnership possible. We thank all who've contributed including the donors who anonymously directed their United Way pledges to the Stark Education Partnership.

Apex Engineering, Acme Hard Chrome, John Admonius, Greater Canton AFL-CIO Council, J. Whitney Ake, Rakesh A. Akora, Alliance Chamber of Commerce, Alliance Chiropractic, Alliance Equipment Company, Alliance Machine Company, The Alliance Review, Alliance Ventures, Alpha Enterprises, American Electric Power, D. Anderson Corporation, James Anderson, Gene Apple, James Aquilo, S.R. Arner & Co., Aultman Health Foundation, D.A. Bagnola & Company, Barbara Bailey, Dan Bailey, David Baker, Nancy Baker-Cazan, Bank One NA, Mary Baran, Barbara Barthel, Stephanie Bartuseck, Paul Basner, Pushpa Bathija, Beaver Excavating, Jay Bednar, David Behner, Julie Behner, Belden & Blake, Belden Brick Company Charitable Trust, Beltone Hearing Aid Service, Linda Betz, A. Michael Bichsel, Biery Cheese, Paula Blangger, Stephanie Boka, Susan Boon, Thomas L. Borden, Martin Bowe, James A. Bower, Theodore Boyd, Tom Brabson, Steve Breit, Bruce Brown, Cindy Brown, Larry Brown, Sarah Brown, Bruner-Cox, Dan Buckel, Buckeye Packaging Company, Buckingham Doolittle & Burroughs LLP, Phil Burns, Joan Burrier, George Burwell, John A. Cable Foundation, Evelyn Calhoun, Richard Campbell, Canton Erectors, Mike Capes, Caplea Studio Architects, Fred Carlson, James Carman, Joe L. Carpenter, Paul Carver, Larry Case, Donald Cassidy, Joseph Chaddock, Linda Chain, Larry Chambliss, Charter One Bank, Rodney Cheyney, Tom Chiappini, Beverly Circosta, Joseph Clancy, Henry H. Clapper, Kathy Clark, Coastal Pet Products, Comco, Inc., Paralee Compton, Computer Parts Interchange, M. Conley, Victoria Conley, Cooper & Associates LLP, Christopher Corbi, Cathy Crewse, Crown Cork & Seal Co., Doreen Culver, Marcia Cussen, Custom Poly Bag Inc., Joseph Cutinella, Damon Chemical Company, Dansizen Architects, Michael Daulbaugh, Paul & Carol David Foundation, Deidre S. Davis, Ray Davis, Tom Davis, Day-Ketterer-Raley-Wright & Rybolt, George Deal, Defit, Inc., Jackie DeGarmo, Robert J. & Linda M. DeHoff Charitable Fund, Ronald G. DeRhodes, Jane Dessecker, Detroit Diesel Corporation, The George H. Deuble Foundation, Don Dickes, Diebold Foundation, Christine Dieringer, Marlene DiGiacinto, Willis Dignan, Richard Dinko, Doctors Hospital, Corrine Doege, The Dominion Foundation, Cindy Donnelly, Darlene Drage, Duncan Press Corporation, Mary Dunlap, Jeff Durbin, East Ohio Gas Company, East Ohio Machinery, Christopher Eliopoulos, Ernst & Young LLP, Ewing Chevrolet, Sheila G. Farmer, John Fellows, Elaine Ferguson, Mark Filicky, First Merit Citizen's National Bank, David Fischer, Fisher Foods, Fisher Foods Marketing, Inc., Herbert & Janet Fisher Endowment Fund, Todd Fladok, Fleming Foods, Mallory Floyd, Forest City Management Canton Centre Mall, David Forman, Marian Fosnaught, 415 Group, Fresh Mark, John Gabl, Michael Gallina, Galt Alloys, GAR Foundation, Melissa Garner, Adele Gelb, Ted George, James Gertz, Robert Glassburn, William & Minnette Goldsmith Foundation, Dennis Gray, Gregory Industries, James Gresh, Xen Griveas, Tom Grisez, Murel Grove Family Foundation, Grove Foundation, Grove Refrigeration Inc., Corey Grubbs, Richard Gummere, The George Gund Foundation, Steven Gurewitz, H-P Products, Hall, Kistler, & Company, Penny Hall, Hammond Construction, Hammontree & Associates, Michael Hanke, R.L. Hansen Steel Equipment Specialist, Don Hart, Mark Hartman, Cheryl Haschak, John Haschak, Linda Heinzer, Charles Heller, Eric Henderson, Erick Hendrickson, Carol Hepler, John Hexamer, Patricia Hinkel, Gregory Hinson, Joseph S. Hoover, Lawrence R. Hoover, Richard S. Hoover Charitable Trust, The Hoover Foundation, Herbert W. Hoover Foundation, W. Henry Hoover Fund, Cynthia Hopkins, Larry Horton, Michael Howard, Nicki Howard, Howes-Daane-Milligan- Kyhos & Erwin LLP, Richard Hull, Tamra Hurst, Independent Insurance Service

Corp., Iron Rock Capital Inc., J&L Specialty Steel Inc., The Norman E. & Carole P. Jackson, Philanthropic Fund, Kathy L. Jevce, Eric B. Johnson, Melynda Johnson, Ronald Johnson, Robert Joliet, Robert Dean Jollay, Jr., Kathy Jordan, Marva Jones, Richard Jusseaume, Charles Keenan, Suzi Keller, Kempthorn Motors, Key Foundation, Kiko Agency Inc., Julie Kirby, Faith Kittoe, Beth Kline, Richard Knight, James Knis, KnowledgeWorks Foundation, George Kodak, Shirlee Krane, Krugliak-Wilkins-Griffiths & Dougherty Co., Leigh Anne Kummer, Mike Labriola, Dennis Lambes, Laurie Langenfeld, Joe Larson, Dean Lauritzen, Dean G. & Jane G. Lauritzen Philanthropic Fund, Lavery Chevrolet-Buick, Inc., Lawrence-Dykes-Goodenberger & Clancy, Lynn Lehner, Robert Leibensperger, Joyce Lemke, Leonard Insurance Services, Clyde Lepley, Ruth Liles, William Lineweaver, Carmela Lioi, Liquid Control Corporation, Elsa M. Little, Gene Little, David Lloyd, Milton and Martha Lottman, Luntz Corporation, Marilynn Lyke, Barbara Maceyak, Renee Magnacca, MagnaTek, Sheila M. Markley-Black, Rick Marks, David A. Martin, Gail Martino, Massillon Cable, Massillon Community Hospital, Massillon Container Co., Massillon Family Practice, Brian Matthews, Brent May, John McAllister, Grady McCauley, Wyn McCoy, Christine McCray, David McDermott, McDermott Technology, John McGrath, William Mease, Mercier Tool & Die, Mercy Medical Center, Merrill Lynch, Harry Mestel, Harry & Anne Mestel Foundation, Jane Meyer, Carl Michael, Susan Michael, Richard Mikes, Patricia Milam, Steve Milano, Albert Miller, Benjamin Miller, Dennis Miller, Richard Milligan, Minnesota Insured Title Agency, Anna Minor, Robert Moffat, Gerald Mohn, Larry Morgan, Helen D. Morris, Motter & Meadows Architects, Leonard Narens, National City Bank Corporate Banking - Jackson-Belden Branch, Brenda Neel, Michelle Nervo, NewMarket Financial Group, Kathy Nichols, Nickels Bakery, O'Brien Lumber, Pat Offredo, Brian Oglesbee, Ohio College Access Network, Ohio Department of Development, Ohio Edison Company, Fred Olivieri Construction Company, Adrienne O'Neill, Marino G. Ong, Alan Osler, Paarlo Plastic, L. S. Papas, Linda Paris, Stephanie Patrick, Diane Patris, Michael Pence, Stephen A. Perry, Terry Peterson, Linda Petz, David Pilati, Bill Pincoe, Cliff Pocock, Catherine Pomesky, Power Systems Development, Sandra M. Powers, Diane L. Pretorius, Prudential DeHoff Realtors, Linda Psomiades, Public Education Network, Teresa Purses, Brenda Rapp, W. Don Reader, Kim Redmond, Edward Rehfs, Jr., Mark Reiman, The Repository, Republic Storage, Homer R. Richards, Michael Riley, Jason Rimmele, Robertson Heating Supply, Judith Robinson, Joseph A. Rochford, Rockwell International Corporation, Robert Roden, Joseph Rohr, Kimberly Ross, Susan Ross, Stephanie Rosselli, Nancy J. Rothermel, David Rude, Verner Russell, Rob Sattler, Thomas Schervish, Jo Schiffbauer, Marc Schneider, Cheryl Schoffman, John Schubach, Mike Schwartz, Christen Sedmock, Seiple Lithograph Co., T.N. Seshagiri, Masid Shaheen, Louis & Rita Shaner, William Sheffield, Shetler & Spalding, Sudheer Shirali, Larry Shumar, Fred A. Silk Foundation, Sisters of Charity Foundation of Canton, Mary Jo Shannon Slick, Craig W. Smith, R.G. Smith Company Inc., Smyth Business Systems, Solmet Technologies, Bessann Sommers, Carl Sorenson, Karen Spees, Stark Community Foundation, Stark Development Board, Stark Industrial Inc., Stark Management, Stark Sandblasting, Bill Stauffer, Alice Stephens, Brenda D. Stevens, Sheryl Stewart, Susan Stewart, Christopher Stone, James Stout, Ray Studer, Suarez Corporation, Larry Sullivan, Summit County Internists & Associates, Superior Dairy, Superior Machine Company, Todd Sutton, Sue Ellen Svik, Swallen-Lawhun & Company, Diane Talarico, Taylor Beverage, Janet Thompson, Mary Timken, W.R. Timken, Ward J. Timken, The Ward J. & Joy A. Timken Foundation, The Timken Company, Timken Family Charitable Trust, The Ward J. Timken Family Foundation, The Henry & Louise Timken Foundation, The Timken Foundation of Canton, W.R. Timken Jr. Foundation, Joseph Toot, Sherry Unger, U.S. Chemical & Plastics, Union Metal, Union Title Company, United Foundries, United Hard Chrome Corporation, United Way of Central Stark County, Unizank Bank, N.A., Rob Vail, Vail Industries, Ross Valasek, Warren Van Fossen, Jr., Van Kay Inc., Nancy Varian, Vitreoretinal Consultant, Karen Vrabeck, Jean F. Wales, Ruth Walter, Jane Warner, Edward Warstler, Frank Weststock, Gay E. Welker, Tim Welker, Jeffrey Wendorf, Gary Wenning, Charles West, Jay Westfall, WHBC, Scott Whetstone, Deborah White, Robert White, White Physical Therapy, Ed Whitmore, Ray Wilkof, Ervin & Marie Wilkof Foundation, Edward & Ruth Wilkof Foundation, Wilkof-Morris Steel, Karen Williams, Douglas Winkler, Michael Workman, Brian Wycuff, Bill Wyer, Kris Wyler

Our Donors—Past & Present